

Image of the Month

Anna M. Leung, MD; Stephanie R. Goldberg, MD; Rao Ivatury, MD

A 21-YEAR-OLD MAN PRESENTED TO THE emergency department after gunshot wound to the right shoulder. His only concern was chest pain. He denied any dyspnea. On examination, the patient appeared to have no airway compromise and was

hemodynamically stable. Physical examination was remarkable for 2 penetrating wounds, one on his right shoulder and one on his left shoulder. After administration of intravenous contrast, computed tomography (CT) scan of the chest was performed (**Figure 1**).

What Is the Diagnosis?

- A. Tracheal injury
- B. Esophageal injury
- C. Aortic injury
- D. Subclavian artery injury

Author Affiliations: Department of Surgical Oncology, John Wayne Cancer Institute at St John's Health Center, Santa Monica, California (Dr Leung); and Division of Trauma Surgery and Critical Care, Virginia Commonwealth University, Richmond (Drs Goldberg and Ivatury).

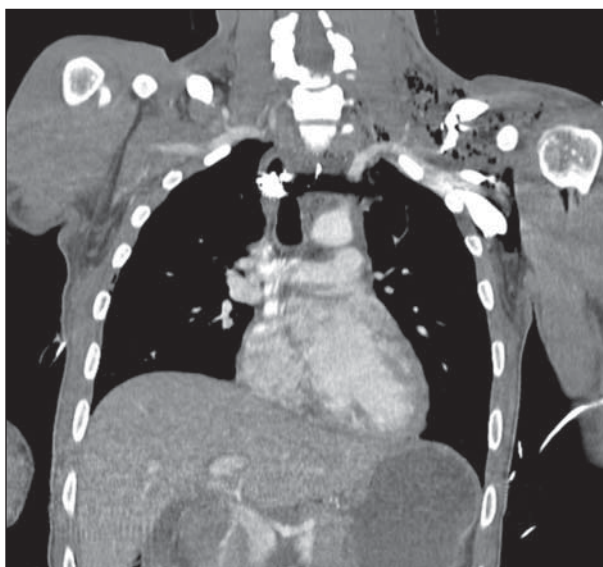

Figure 1. Computed tomography scan of the chest.